

GOVERNMENT OF PUDUCHERRY

Abstract

DRDM - Transfer of Government land at R.S No. 92/2, 120/7 and 120/9 of Mannadipet Revenue Village to the Directorate of School Education for construction of Government School - Orders Issued.

DEPARTMENT OF REVENUE & DISASTER MANAGEMENT

G.O. Ms.No.04

Puducherry, the 26.02.2019

READ: I.D.Note No.625/ASE/SW/E8/2018 dated 17.10.2018 of the Secretariat Wing (School Education)

ORDER:

WHEREAS, a Community Hall situated at R.S.No.92 pt and 120/2 pt of Mannadipet Revenue Village was utilized by the Directorate of School Education for accommodating class rooms of Government High School, Thirukanur.

2. AND WHEREAS, the Hon'ble Chief Minister in his Budget Speech 2017-2018, has announced that a separate building will be constructed at community hall in Thirukanur and the existing High School will be upgraded as Higher Secondary School and accommodated.

3. AND WHEREAS, the Directorate of School Education has requested to transfer the entire structure along with the Government land for construction of new school building to accommodate Higher Secondary Wing.

4. AND WHEREAS, the Local Administration Department has accorded administrative approval for transfer of the lands to the Directorate of School Education.

5. AND WHEREAS, the Director of Survey & Land Records has sub-divided the proposed lands for transfer and furnished the land particulars and technically scrutinized sketch as annexed.

6. AND WHEREAS, the proposal for transfer of said lands to the Directorate of School Education was examined in the light of the provisions contained in Rule 310 of General Financial Rules, 2017, which stipulates the modalities for transfer of land from one Department of the Government to another and found to be in order.

*for uploading
Dt. 27/2/19*

7. NOW THEREFORE, approval of the Lieutenant Governor is hereby accorded for transfer of the following Government lands admeasuring 00-18-72 Ha along with the structures to the Directorate of School Education at zero cost on 'no profit no loss' basis.

District: Puducherry Taluk: Villianur Revenue Village: Mannadipet

R.S.No.	Extent H-A-Ca	Boundaries of comprised extent
92/2	00-04-98	North : R.S.No.120/2, 92/1
120/7	00-13-20	East : R.S.No.120/3
120/9	00-00-54	South : R.S.No.120/8, 92/1
Total	00-18-72	West: R.S.No.92/1

8. This issues with the concurrence of the Finance Department vide I.D.No.2649/FC/F4/A3/2018-19 dated 10.01.2019.

// BY ORDER //

Abhijit Vijay Chaudhari

(ABHIJIT VIJAY CHAUDHARI, I.A.S)
SPECIAL SECRETARY TO GOVERNMENT
(REVENUE)

To

1. The Director of Local Administration Department Puducherry. With instructions to handover the lands to Directorate of School Education
2. The Director of School Education, Puducherry. With instructions to take possession and safeguard the lands.
3. The Deputy Collector (Revenue) South, Villianur With instructions to demarcate the lands after making necessary entries in the Revenue Records

Copy to:

1. The Director of Survey & Land Records } for updation of records and FMB
2. The Tahsildar, Taluk Office, Villianur }
3. The Central Records Branch, Puducherry }
4. The Webmaster, DRDM } for uploading in the website
5. Stock file

th for Transfer of land

Scale : 1 : 1000

Area : Hect 18 Area 32.50

Survey No : 92

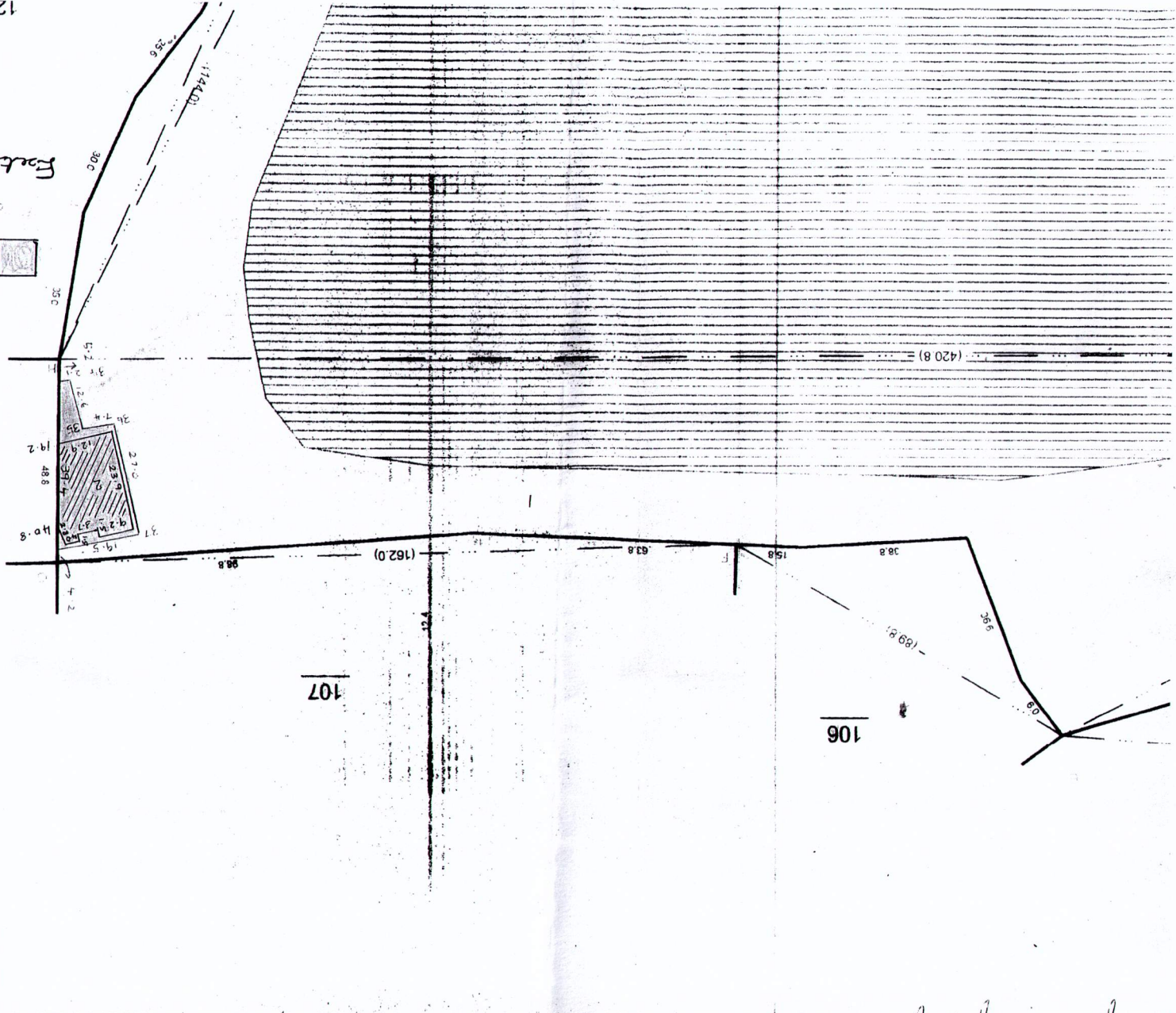

Proposed Transfer of Land
 for Construction of School
 Education R.S. No. 92/2 of
 Harwadipal Avenue Village
 H - A - CA
 Cut-off - R.S. No. 92/2 - 00-04-98

166.0	
120.0	
90.0	M
88.2	
92.4	
67.0	
17.5	
136.0	
86.0	
195.2	
142.5	
119.5	
47.0	
28.0	
49.0	
39.0	
30.4	
30.4	
24.0	
1204.0	E
62.0	M
170.2	
138.4	
134.4	
103.6	
73.6	
18.0	
30.8	
5.5	
144.4	H
431.4	H
420.8	
172.8	
759.4	
152.0	
1	
158.0	

Ladder

District : Puducherry

Survey No : 120

Taluk : Villianur

Area : Hect 00 Ares 59.50

Village : MANNADIPET [4]

Scale : 1 : 1000

Proposed Sketch for
Transfer of land

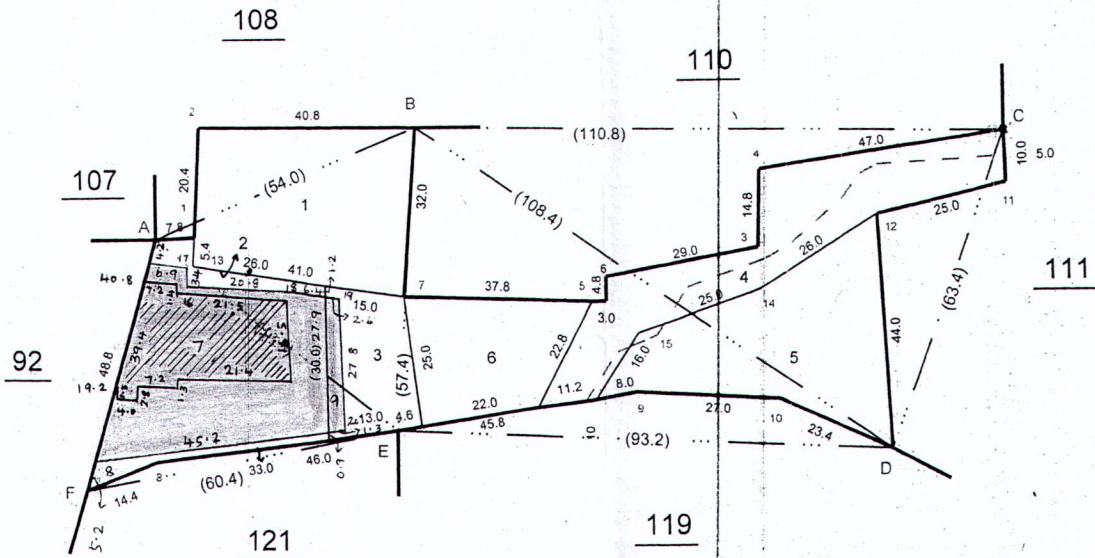

Proposed Transfer of land for
Directorate of School Education -
R.S. No. 120/7 and R.S. No. 120/9 of
Mannadipet Revenue village.



M. Ramesh
24/8/18

D. RAMAN
MANAGER TECHNICAL-I
T.O./A.D. (D) I.C.

Directorate of Survey and Land Records
Puducherry

Extent - R.S. NO-120/7 H-A-CA
0-13-20
R.S. NO-120/9-0-00-54
R.S. NO-92/2-0-04-98
Total - 0-18-72

24/8/18
R. PARVATHY
MANAGER TECHNICAL-II
Directorate of Survey and Land Records
Puducherry

Compared by S. Jayabhin
24/8/18
over checked by : S. Sankaranarayanan
24/8/18

prepared by : J. R. Sankaranarayanan
7/8/18
(R. Sachi @ Renuka.P.S.)

				Ladder									
						B (108.4)					E (60.4)		
				8	2.6	78.8					14.2		
						52.0					F		
						37.6	11.0	14			E		
						D					(57.4)		48.2 A
						E					24.2		
						(58.6)					B		
				7	31.8	18.6					112.6		Pro
						D	45.2	F			B		
						9.0					(110.8)		
				6	28.0	A					74.8		
				5	32.6	D					74.6		
				4	7.8	(63.4)					46.2		
				3	22.4	22.6	17.2	12			46.2		
				D	60.0	9.2					20.4		
						C					C		
						D					B		
						(93.2)					(54.0)		
				2	16.2	71.6					16.4		
						44.8					7.4	2.6	1
				10	8.6	B					A		
				9	8.8	0.8							
				B	7.4								

K : K ds